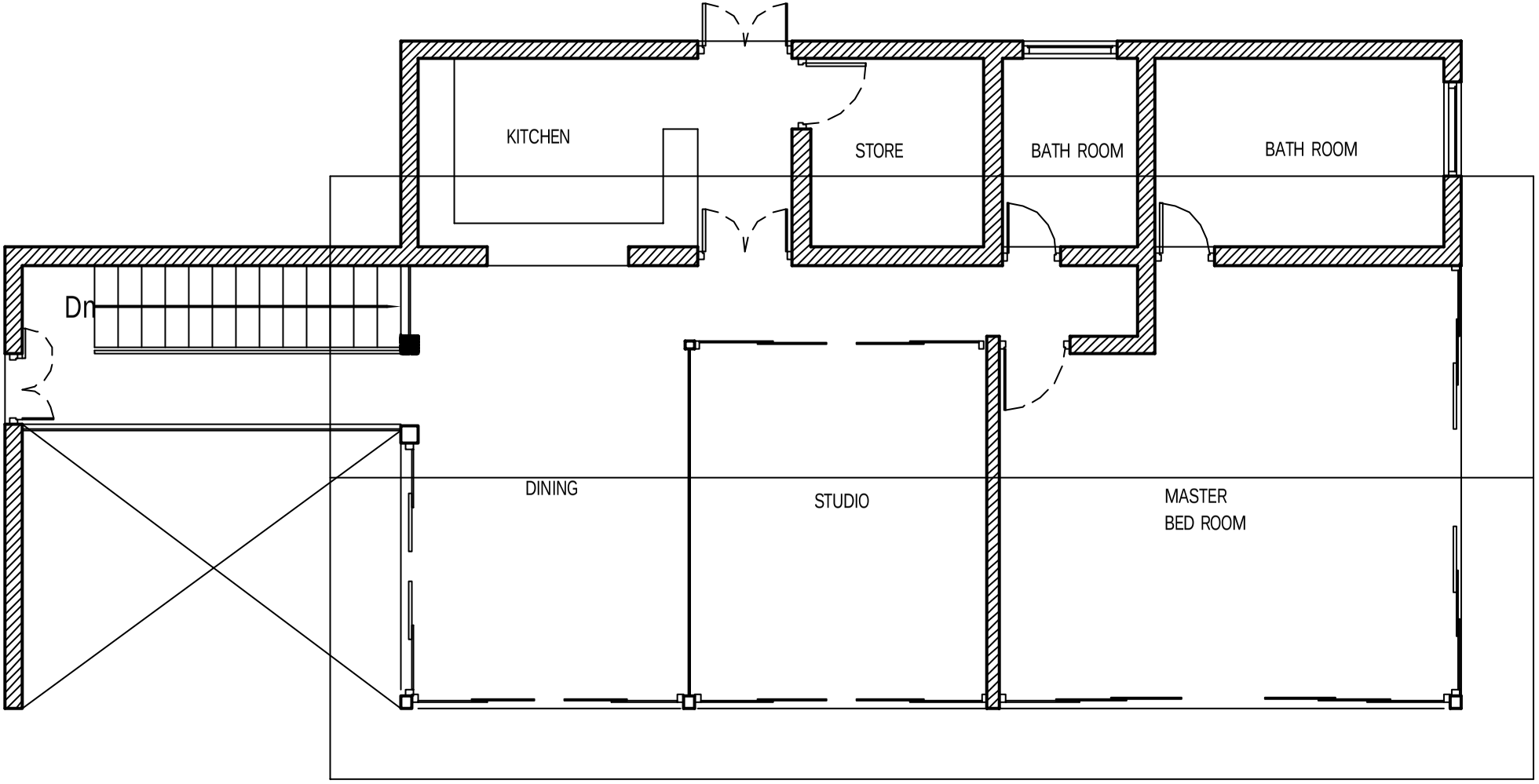

GROUND FLOOR PLAN

Hemain Jayawardana
Environmental Designpvt ltd.
Highway 23 B, Dalum Road,Dalandu 7, Ba Lanka
Tel : 0091 4971 FB
e-mail : hemain@gmail.com
hemain@gmail.com
Only Positive or Recycled Paper should be used in all Construction.

Copyright of design above are retained by Company and authority is required for any reproduction. All dimensions must be checked & coordinated with the structural drawings and any ambiguity shall be immediately brought to the notice of the architects before commencement of work

Project. PROPOSED FOUR HOUSE FOR KOGGALA

Client. CHRIS THORNTON

Drawing Title. GROUND FLOOR PLAN- BLOCK 13

Notes-

Checked by.	THARINDU GUNARATHNA
Drawn by.	THARANGA
Issued.	
Date.	21.10.2011
Scale.	
Dwg.no.	
Sheet no.	01